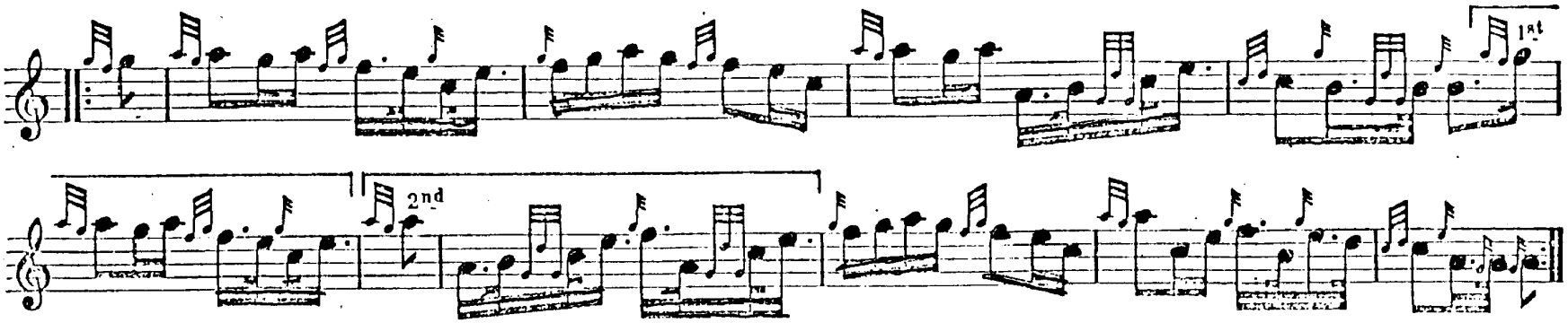

March—"J. Mc Leod."

J. Mc Leod.
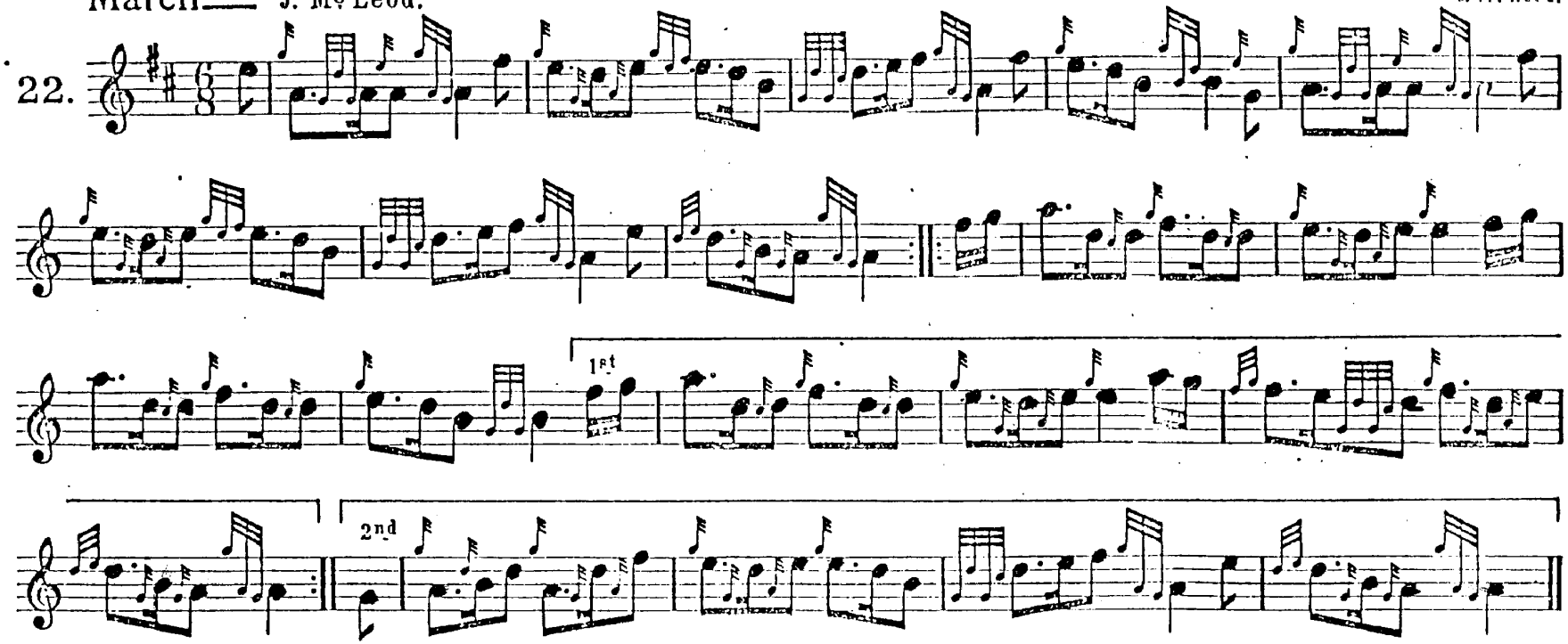
22.