Return to index

Quickstep—"The Duchess of York's Welcome to Edinburgh."

Jas. Manson.
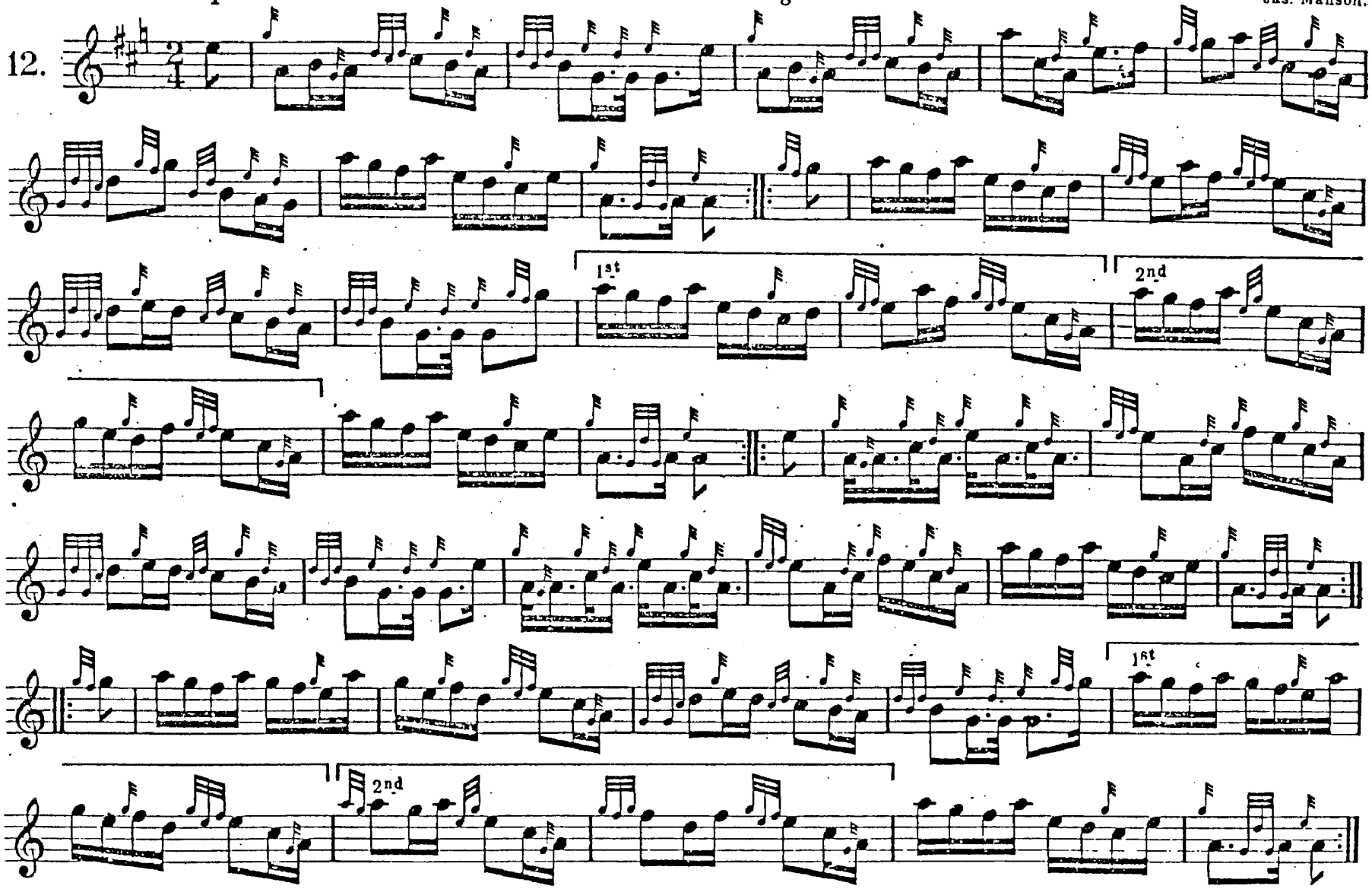
12.