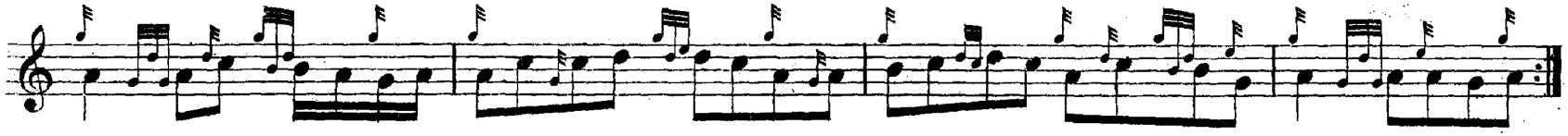

Gairloch Volunteers.
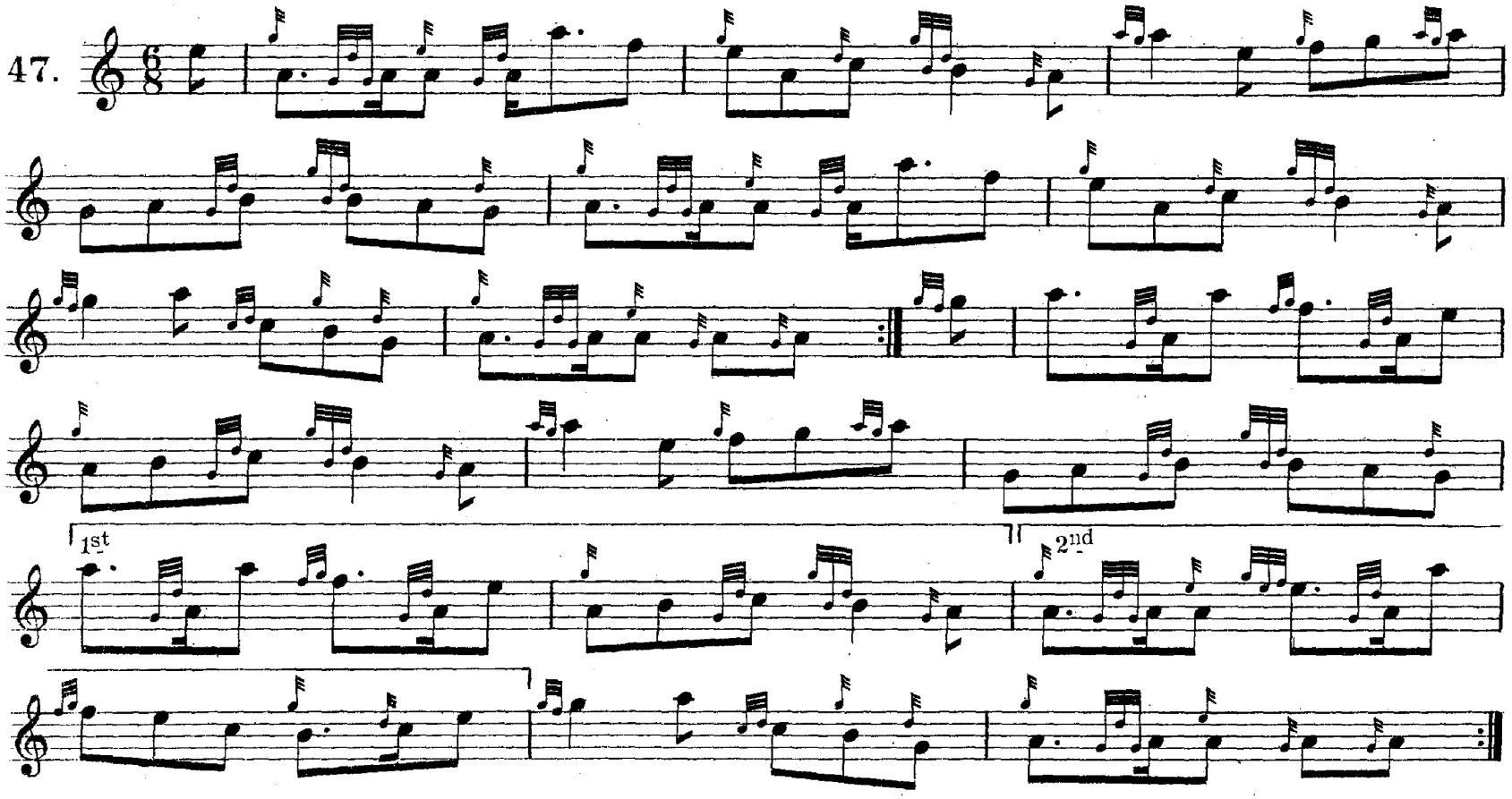
47.